



© Crown Copyright 2007. All rights reserved. Licence number 100020449

Location Plan (scale 1:1250)

11 / 2989 --



PROPOSED DEVELOPMENTS AT
18 LEVEN ROAD, YARM
FOR MR.T.CUTHBERT

PLOT 1
LOCATION PLAN

Sean McLean Design

The Studio, 25 St.Aidan's Crescent, Billingham, TS22 5AD
Tel / Fax : 01642 555110 E-mail smdesign@tiscali.co.uk

Drg. No. 1160/VAR1/LP Date NOV 11

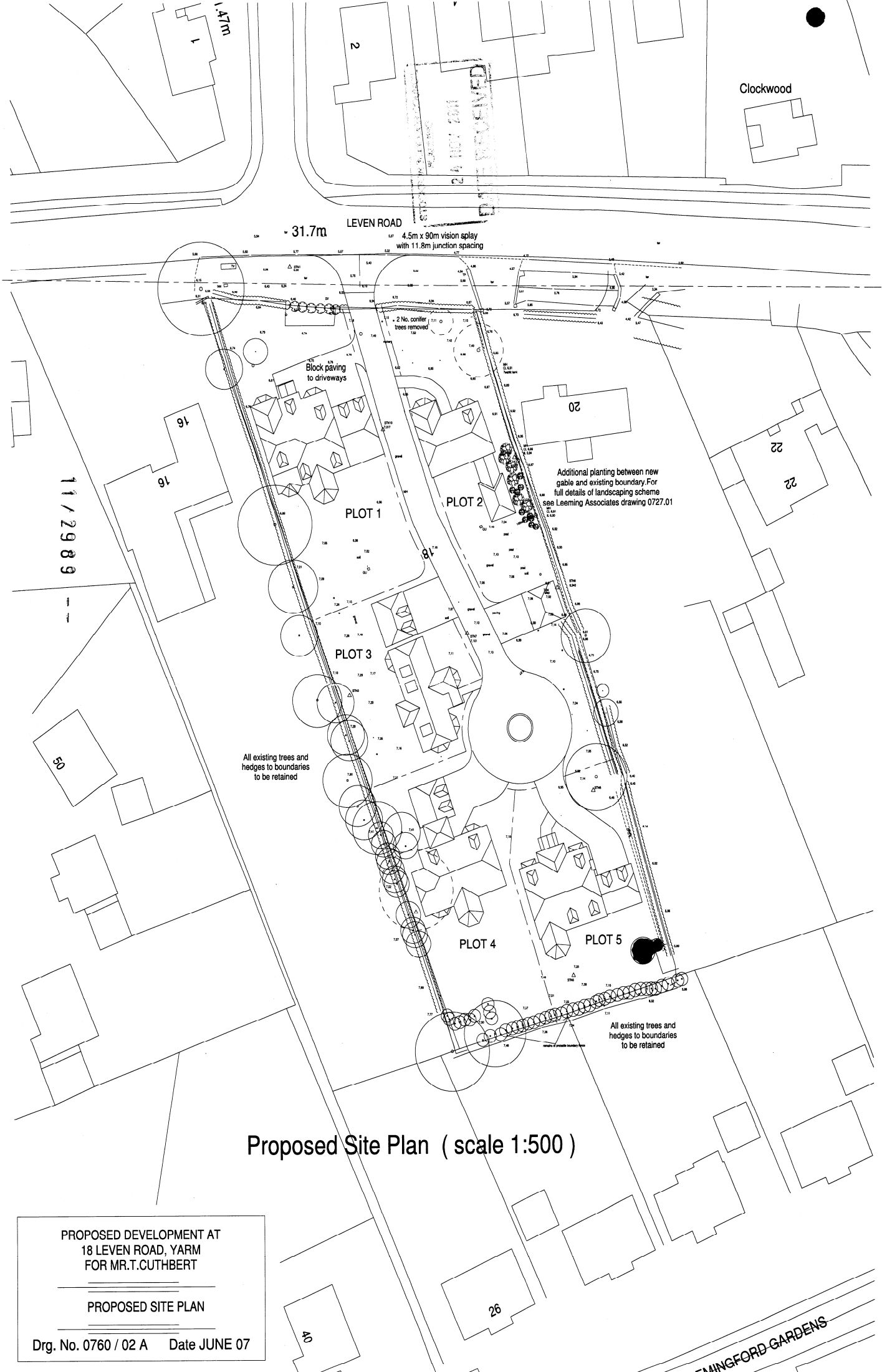

Proposed Site Plan (scale 1:500)

PROPOSED DEVELOPMENT AT
18 LEVEN ROAD, YARM
FOR MR.T.CUTHBERT

PROPOSED SITE PLAN

Drg. No. 0760 / 02 A Date JUNE 07

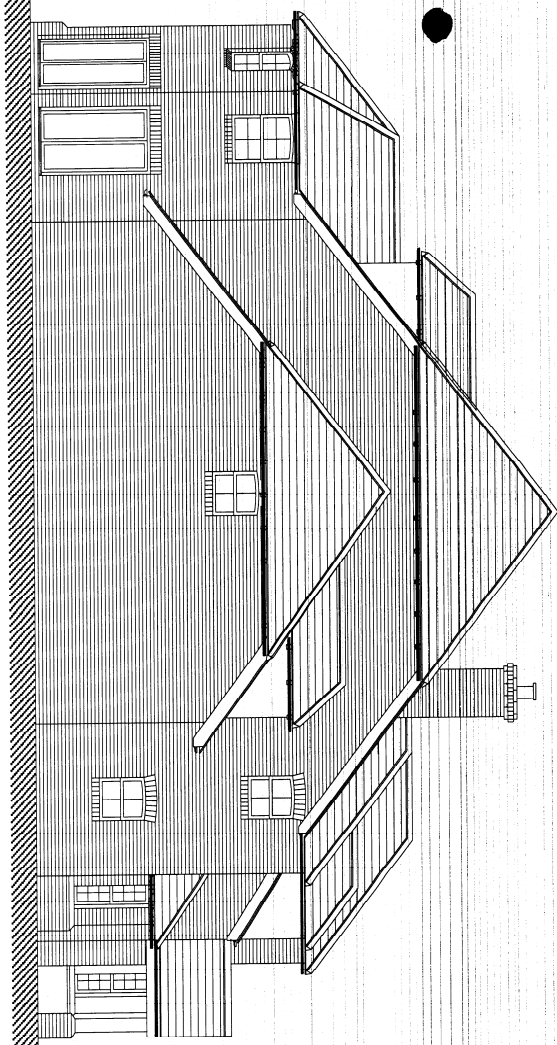

PROPOSED EAST ELEVATION (scale 1:100)

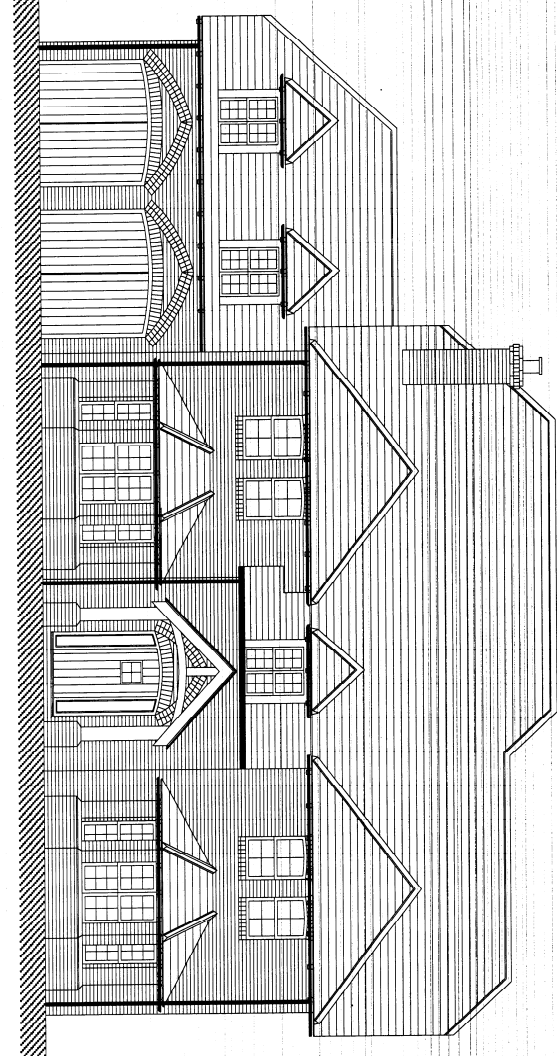

PROPOSED NORTH ELEVATION (scale 1:100)

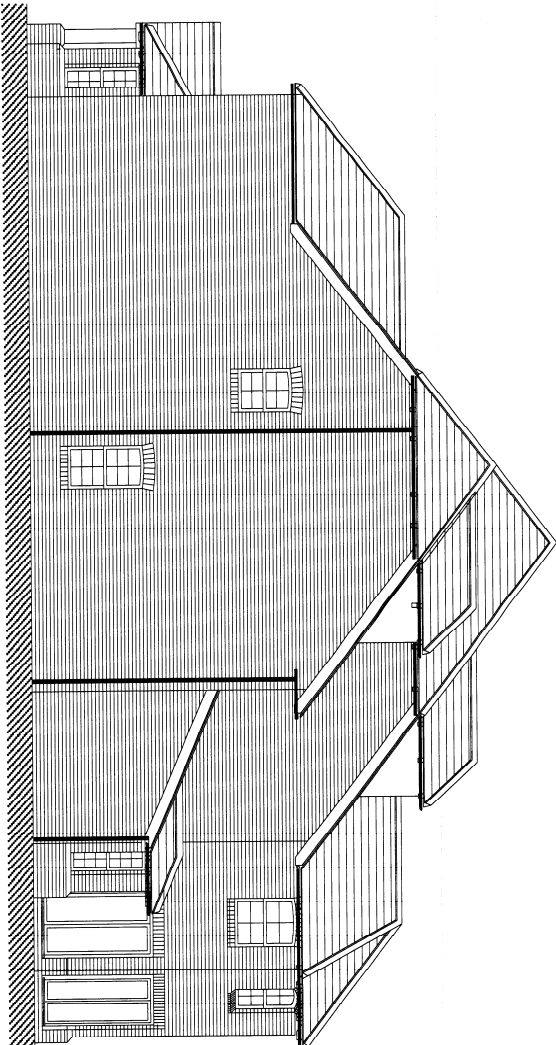

PROPOSED WEST ELEVATION (scale 1:100)

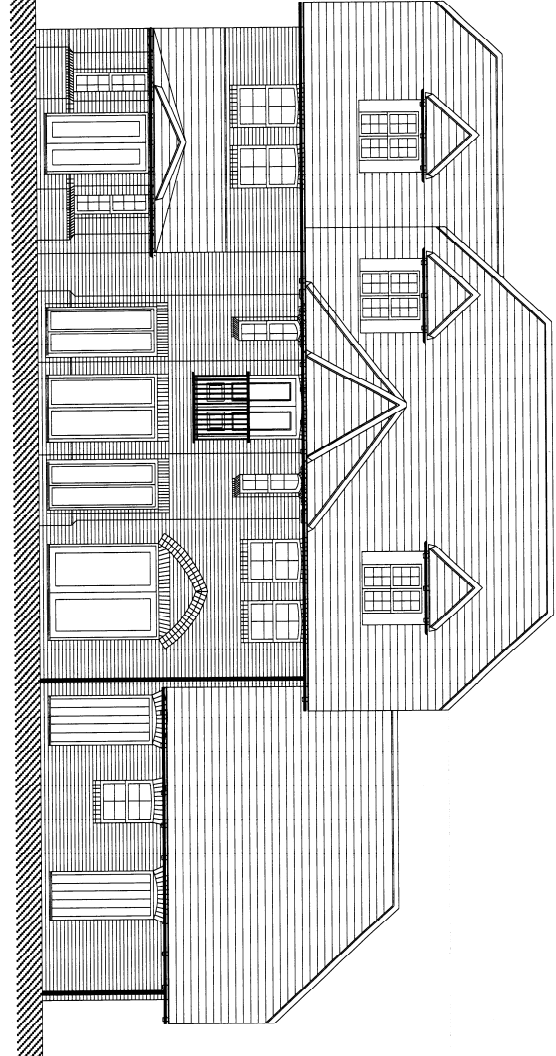

PROPOSED SOUTH ELEVATION (scale 1:100)

11 / 29 89

PLANNING
 30 NOV 2011
 DATE RECEIVED

PROPOSED DEVELOPMENTS AT
 18 LEVEN ROAD, YARM
 FOR MR. T. CUTHBERT
 PLOT 1 - PROPOSED
 ELEVATIONS
 Sean McLean Design
 The Studio, 25 St Andrews Crescent, Birmingham, B22 9AD
 Tel / Fax: 0121 622 55110 Email: sean@seanmclean.co.uk
 Dwg. No. 0760/PL/1/EL Date JUNE 09

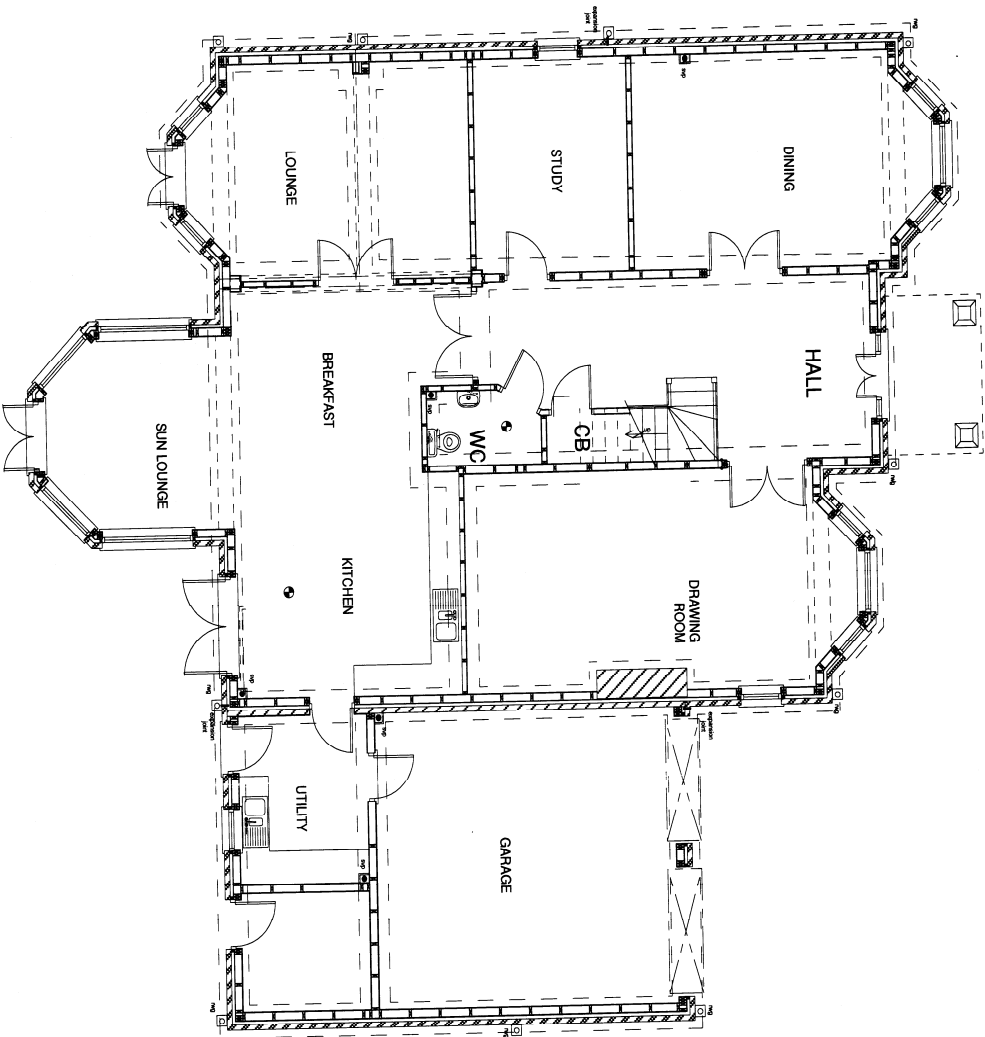

PROPOSED GROUND FLOOR PLAN (scale 1:50)

RECEIVED
21 NOV 2011
COUNCIL

11 / 2989 --

| | |
|---|---|
| <p>PROPOSED DEVELOPMENTS AT 18 LEVEN ROAD, YARM FOR MR. T. GUTHBERT</p> | <p>Sean McLean Design The Studio, 25 St. Adams's Crescent, Billingham, TS22 5AD Tel / Fax : 01642 555110 E-mail: sean@seanmclean.co.uk</p> |
| <p>PL0T1 - PROPOSED GROUND FLOOR PLAN</p> | <p>Dwg. No. 0760/PL-1/FP1 Date JUNE 09</p> |

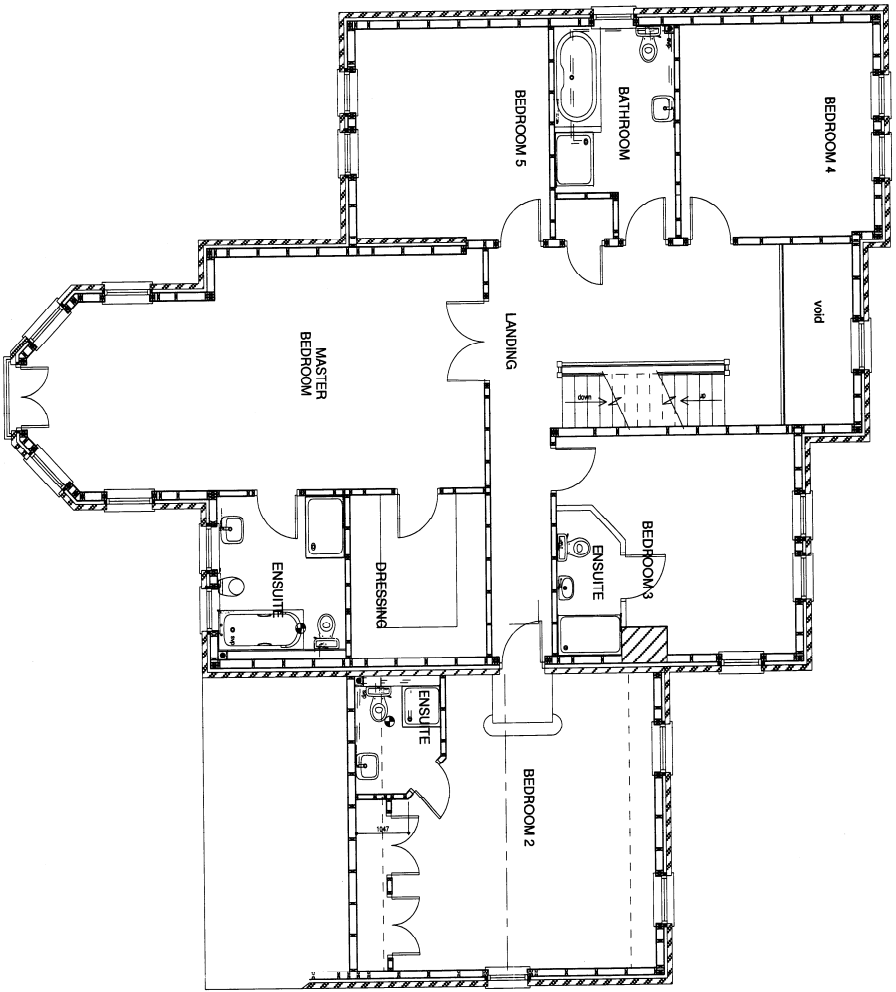

PROPOSED FIRST FLOOR PLAN (scale 1:50)

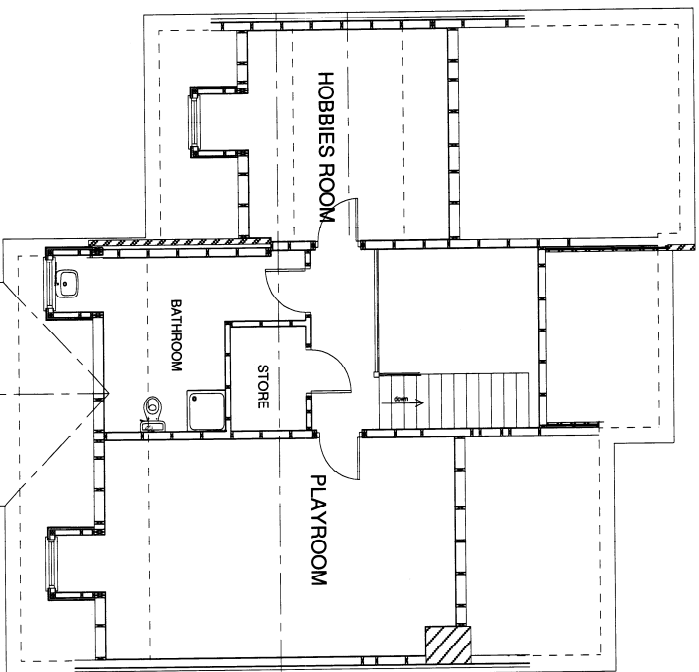

PROPOSED ATTIC FLOOR PLAN (scale 1:50)

24 NOV 2011
 DATE RECEIVED
 COUNCIL

11/2989

PROPOSED DEVELOPMENTS AT
 18 LEVEN ROAD, YARM
 FOR MR. T. COUTHBERT
 PLOT 1 - PROPOSED FIRST
 AND ATTIC FLOORPLANS

Sean Mclean Design
 The Studio, 25 St. Andrew's Crescent, Birmingham, B29 2AD
 Tel / Fax : 0121 622 55310 E-mail: smc@seanmclean.co.uk

Dwg. No. 0760/PL1/FP2 Date JUNE 09